

# Southern Area Planning Committee

15<sup>th</sup> August 2024

**7) PL/2023/08818 - 127 East Gomeldon Road, Gomeldon, Salisbury, SP4 6NB**

Conversion of existing barns to form a single storey two bedroom residential dwelling (Use Class C3) and associated works

**Recommendation: Approve with Conditions**



Site Location Plan



Aerial Photography

# Proposed Site Plan



# Existing and Proposed Floor Plans

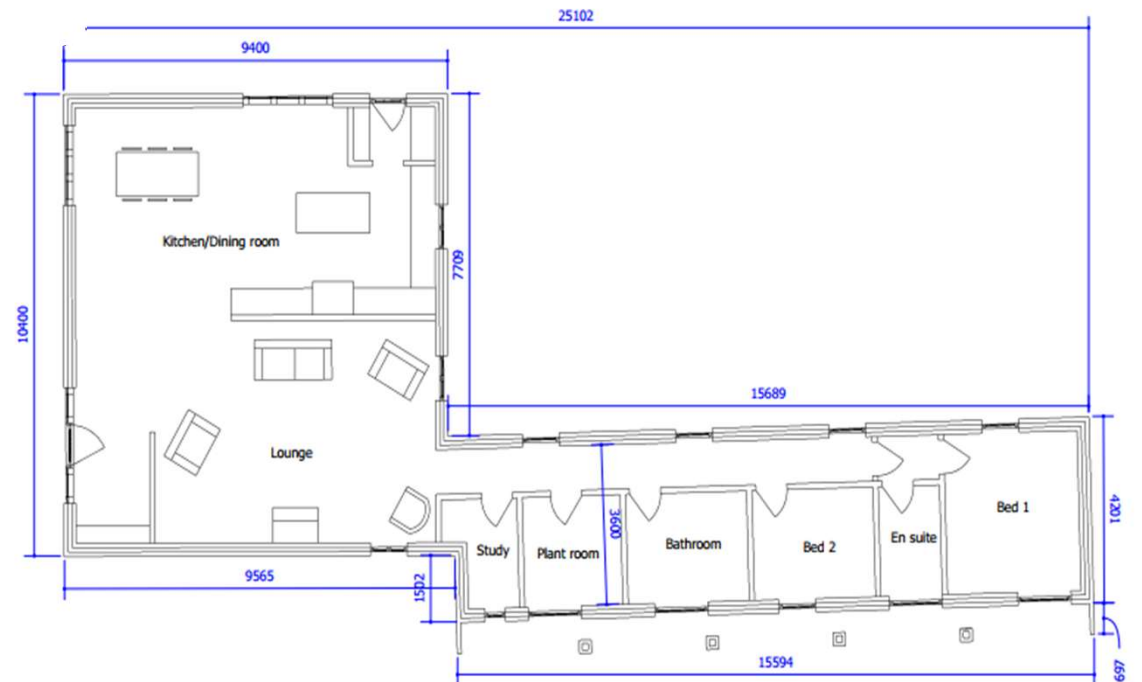
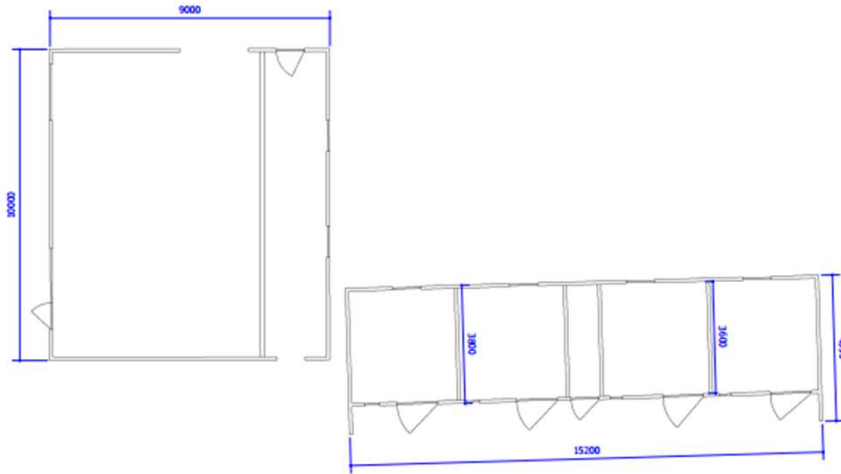

# Existing elevations



Existing East Elevation



Existing West Elevation

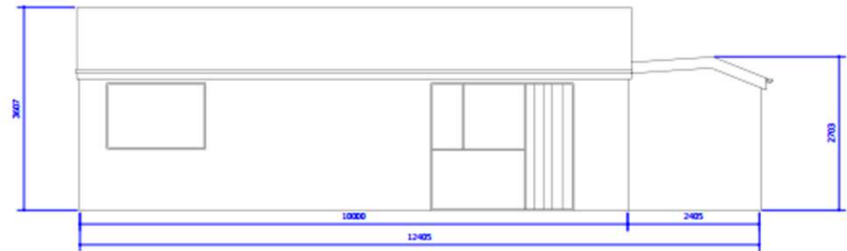

Existing South Elevation

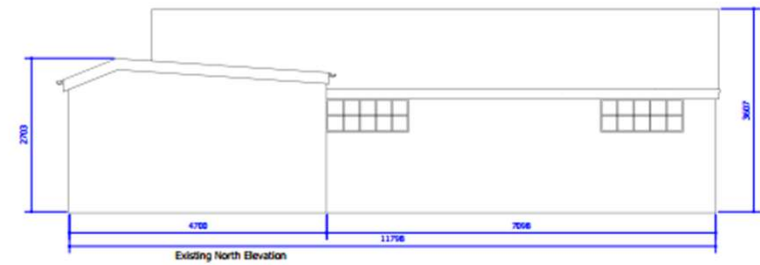

Existing North Elevation



# Proposed Elevations



Proposed East Elevation



Proposed West Elevation

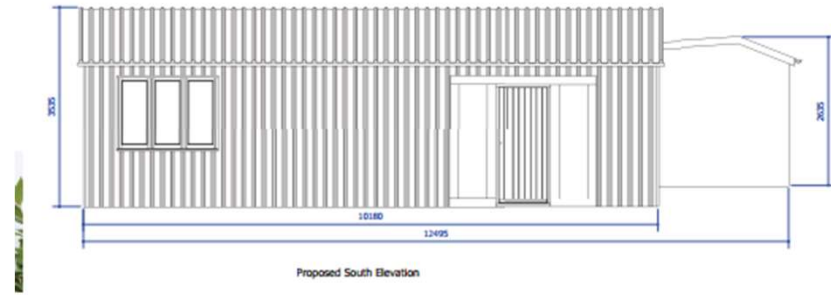

Proposed South Elevation



Proposed North Elevation

# Photographs of site



# Photographs of existing buildings





# Site, Block & Aerial Plans

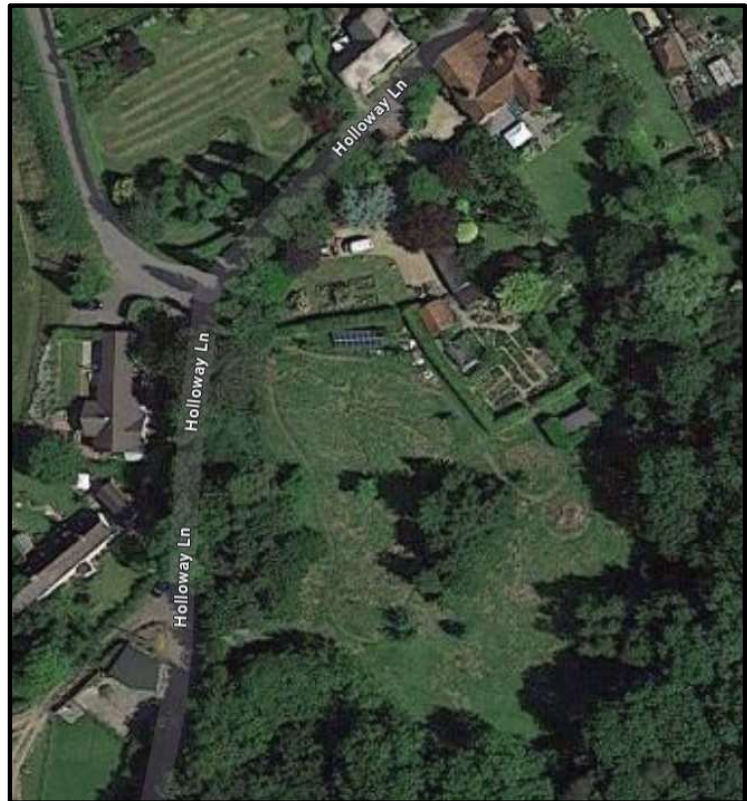

Taken from Google 2024

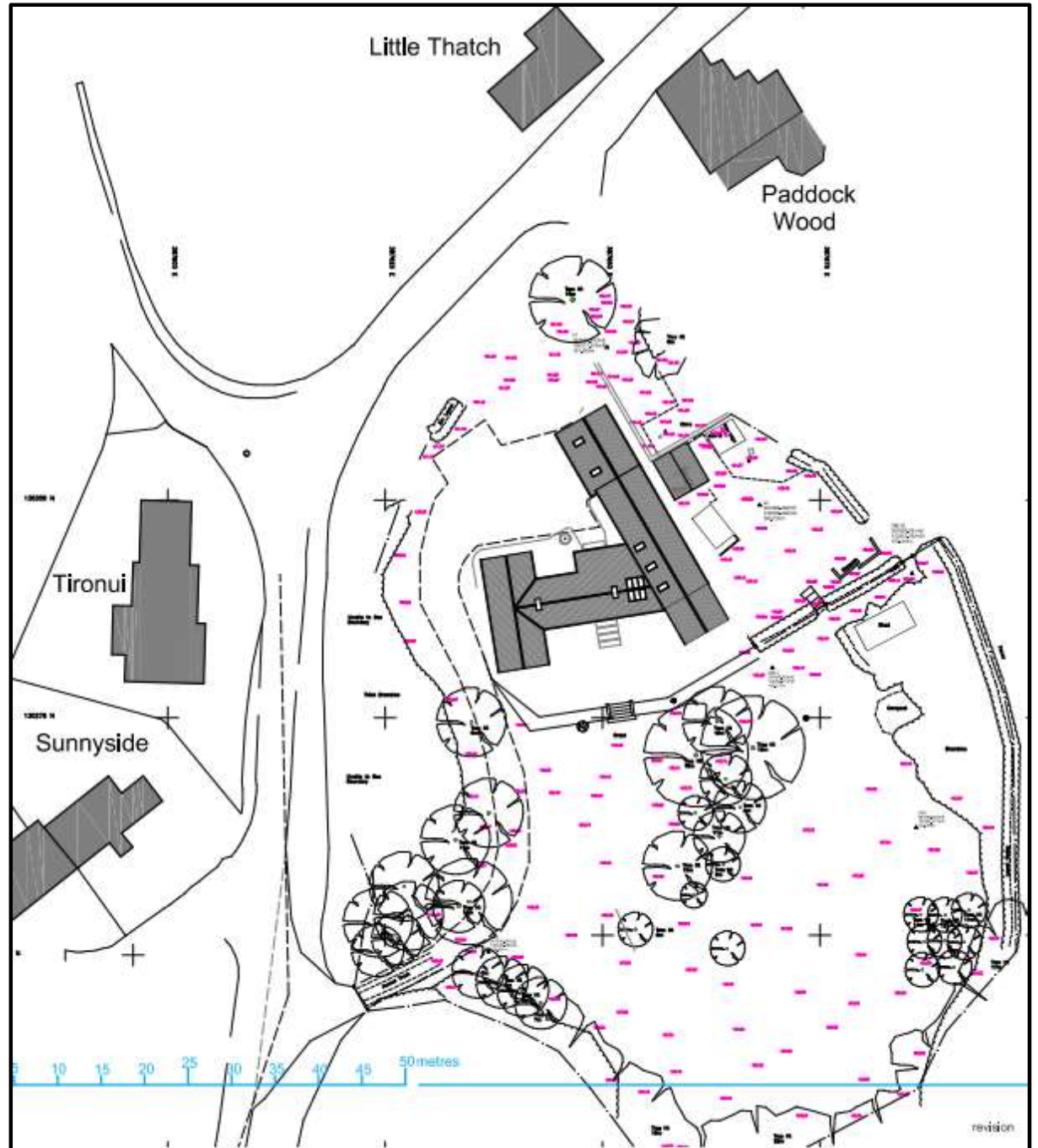

# Southern Area Planning Committee

15<sup>th</sup> August 2024